

G. P. Telemann  
**Concerto in Fa**  
per flauto a becco e fagotto  
Tvw 52: F1

Violini II

[Adagio]

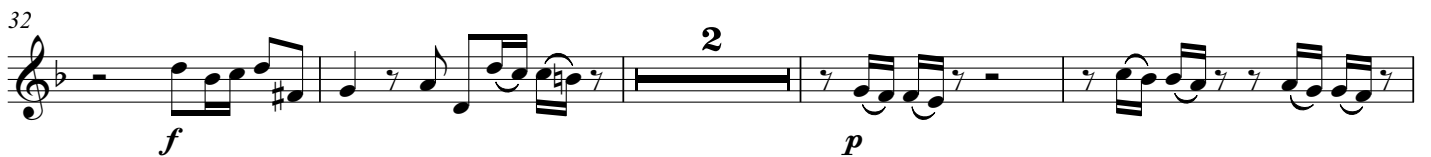
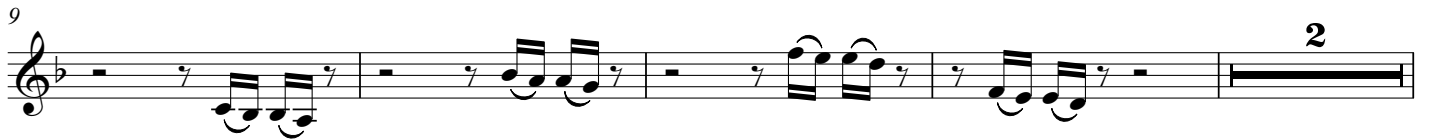

[Allegro]

89 *f* *p*

95 *f*

104

110 *f* [Largo]

3/2

8 *p*

15

23

31

39

47 *f*

55

**Allegro**
